Central Goldfields Shire Council

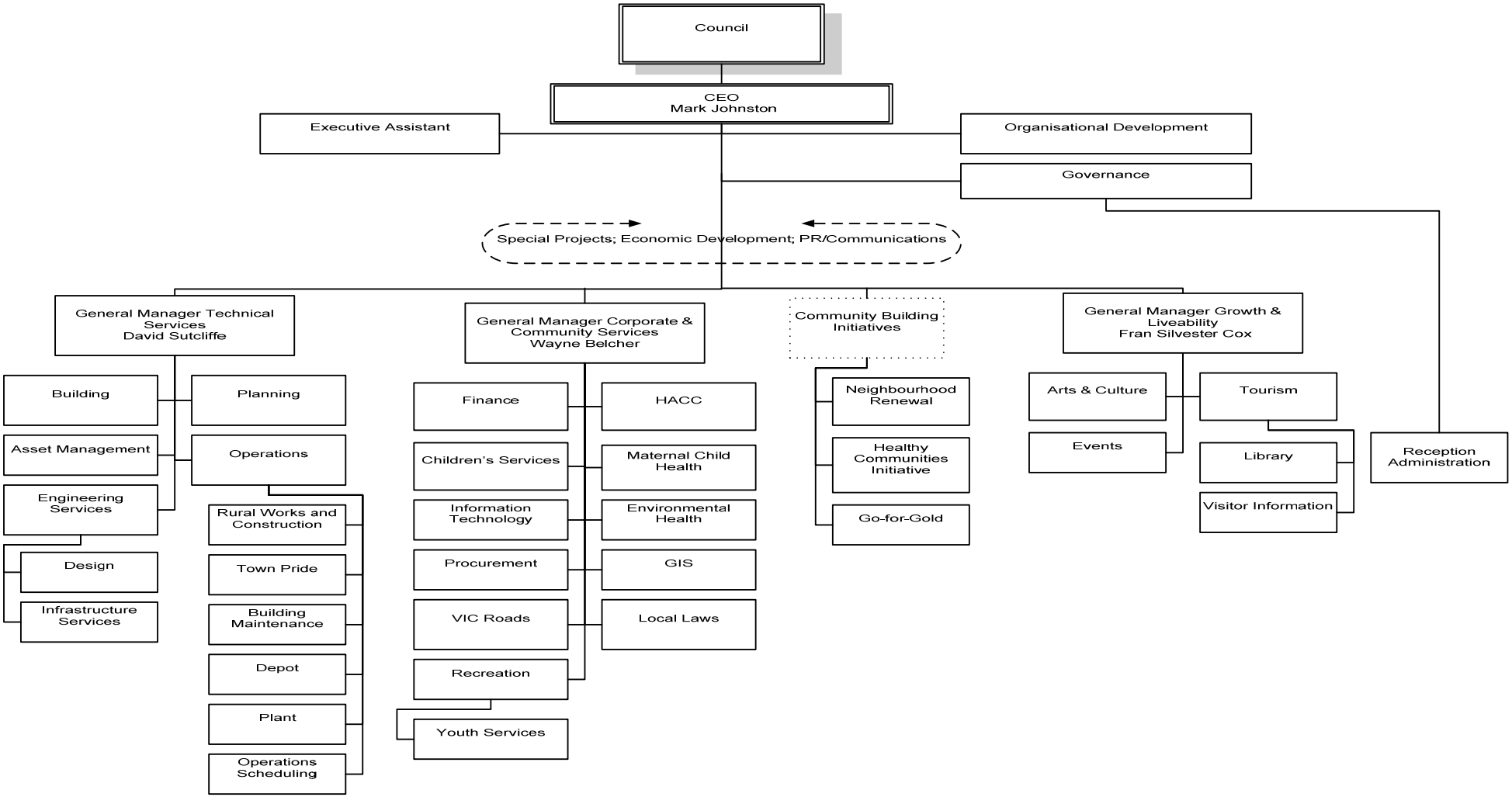

30/6/10